

# Patient report

Bio-Rad                      DATE: 04/06/2019  
D-10                         TIME: 02:57 AM  
S/N: #DJ4I016123        Software version: 4.20-2  
Sample ID:                 10395381  
Injection date             04/06/2019 02:50 AM  
Injection #: 10            Method: HbA1c  
Rack #: ---                Rack position: 10

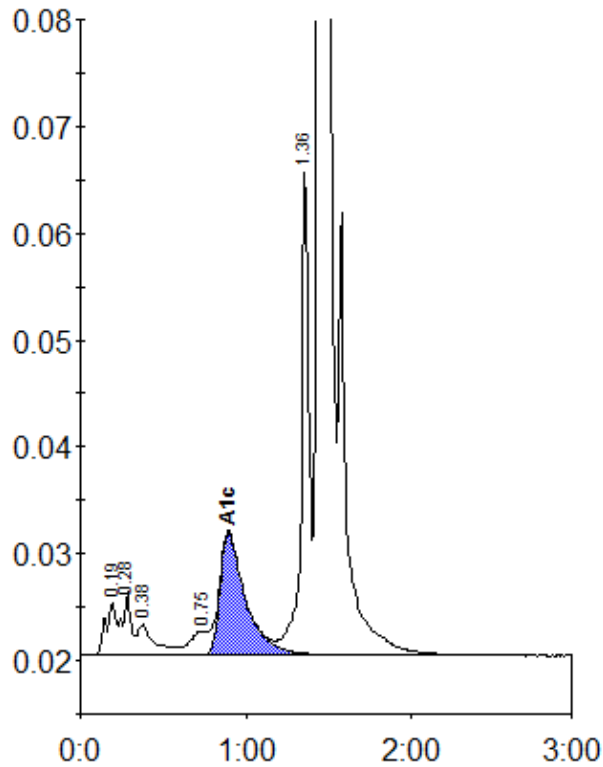

Peak table - ID: 10395381

Peak	R.time	Height	Area	Area %
A1a	0.19	4875	21458	1.0
A1b	0.28	5877	21343	1.0
Unknown	0.38	2893	20783	1.0
LA1c/CHb-1	0.75	2236	19391	0.9
A1c	0.89	11520	122948	7.8
P3	1.36	45143	147909	6.8
A0	1.44	558702	1818013	83.7
Total Area:		2171846		

Concentration:	%
A1c	7.8